Code:

2651-64

Grade: H
Cleaning Code: S
Introduction Date: 10/01/2025

Fabric Content: 84% POLYESTER 16% COTTON
Width: 54
Horizontal Repeat: 13.5
Vertical Repeat: 14.6

Material Description: A subtle irregular patchwork pattern, on a tone on tone solid jacquard weave The applied tonal relationship between the yarn placements in warp and weft accentuate. the graphic design interpretation of an irregular patchwork

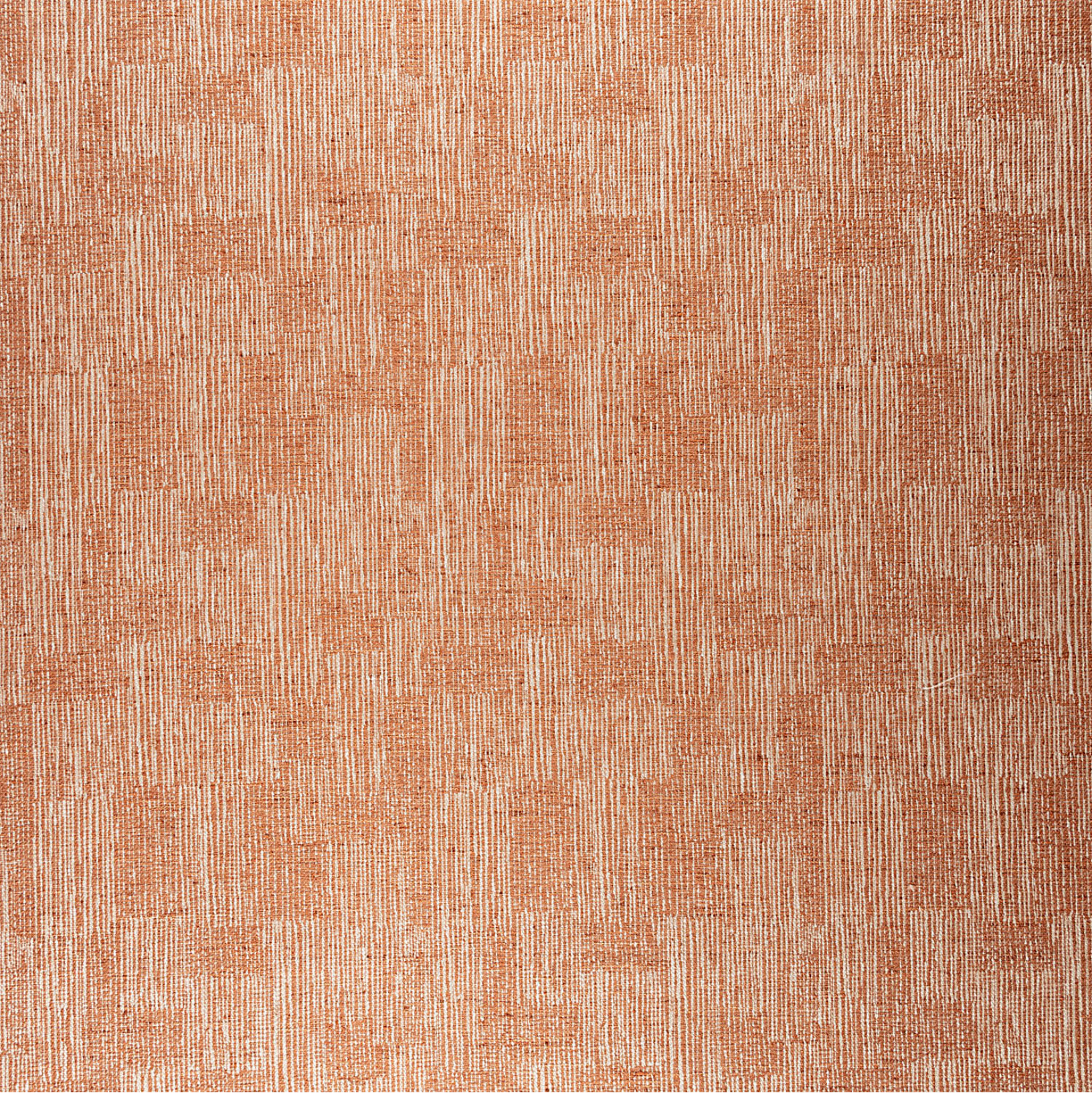

Correlating Fabric:


1344-68

1420-41


1833-73

2860-53


4445-70


5511-73


6522-64

L9661-76